



Exhaust Systems Engine Mounts Carb Air Boxes

Shrouds • Seats • Piston • Turbine • Radial • Vintage • And More...



BEECHCRAFT BARON 58P/58TC

Item	Part Number	Description
1	640705	RISER RIGHT HAND FWD CYL #5
2	640704	RISER RIGHT HAND CTR CYL #3
2	640704	RISER RIGHT HAND AFT CYL #1
3	640707	RISER LEFT HAND FWD CYL #6
4	640677	RISER LEFT HAND CTR CYL #4
5	640706	RISER LEFT HAND AFT CYL #2
6	640710	ELBOW RIGHT HAND
7	640711	FLANGE RIGHT HAND
8	642067	ELBOW LEFT HAND
9	642066	FLANGE LEFT HAND
10	640712	HEADER
11	102-950001-15	TAILPIPE
12	653832	CLAMP HEADER TO FLANGE
-	640877	GASKET HEADER TO FLANGE
-	NH1000897-50	TAILPIPE CLAMP
-	628260	GASKET
-	102-910026-1	ENGINE MOUNT
-	102-910026-3	ENGINE MOUNT
-	102-910026-131	ENGINE MOUNT
-	J-12453-12	SHOCK MOUNTS
-	VARIOUS	SEAT BASES

- Inspect joints for freedom of movement and distortion.
- Inspect tailpipe for thinning and internal corrosion.
- Inspect turbo header for internal pitting, warped or cracked flow divider, and thin sections.

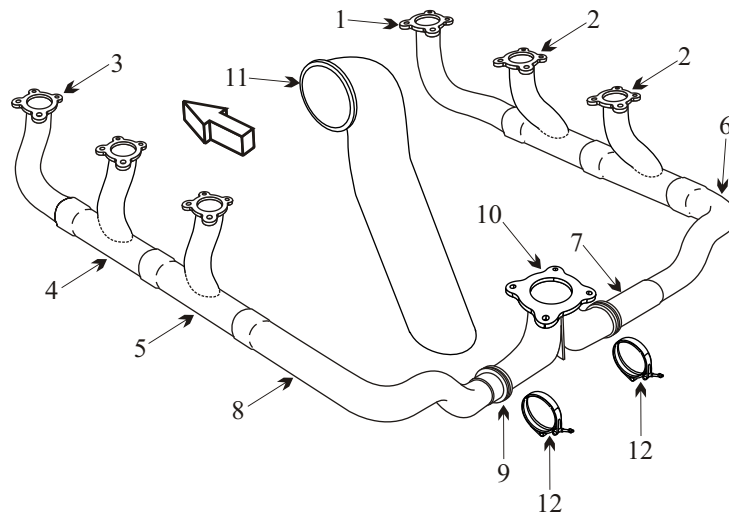

AD 76-13-09

Applies to Continental TSIO-520-L engines S/N's 508000 thru 508164 and 508166 thru 508261.

Inspect elbows and turbo adapter for cracks and replace if cracks found.

Inspect turbo adapter for minimum .075" wall thickness, replace if less than .075".

Inspection required every 25 hrs of operation till P/N's 642067 and 642066 installed.

(toll free) 1-888-388-8803 1-780-447-5955 Fax: 1-780-447-5980
 sales@acornwelding.com parts@acornwelding.com www.acornwelding.com